FIRENZE (Melody for Richard and Mimi)

By Force & d'Ossché

Key: D Mixolydian

tuning: ddAD

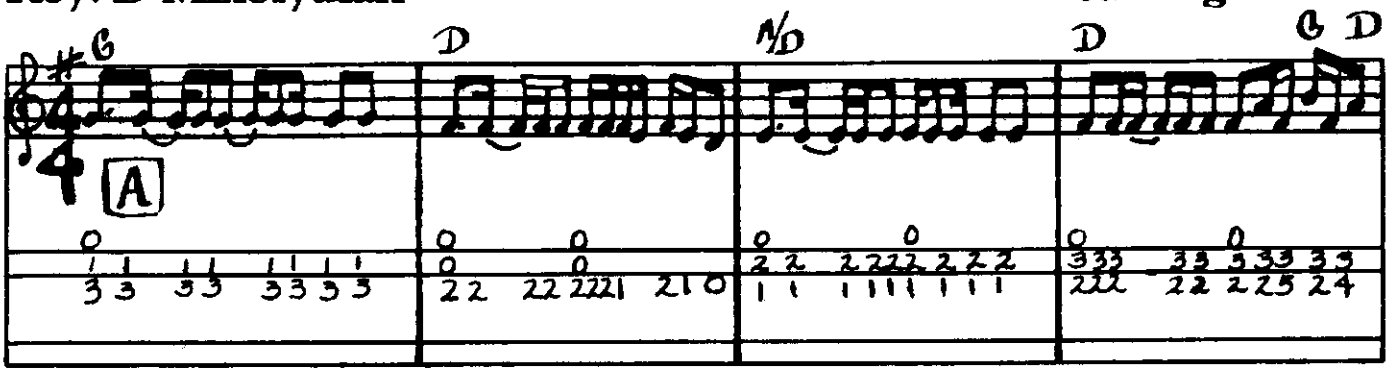

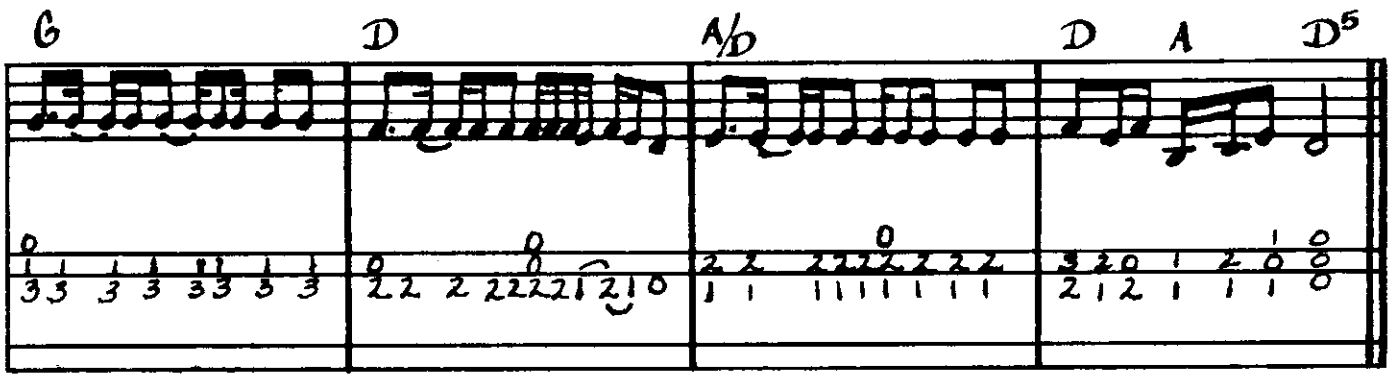

REFRAIN

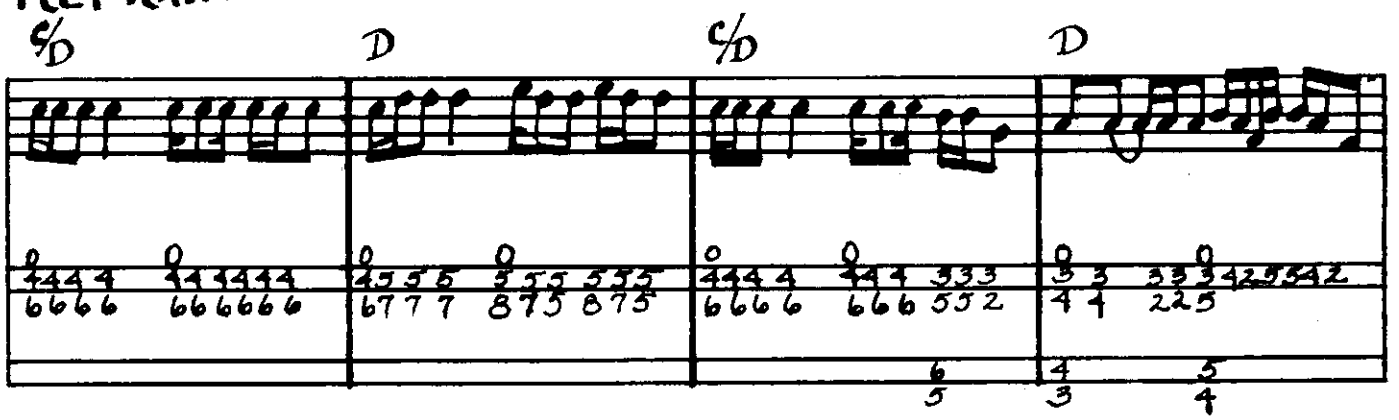

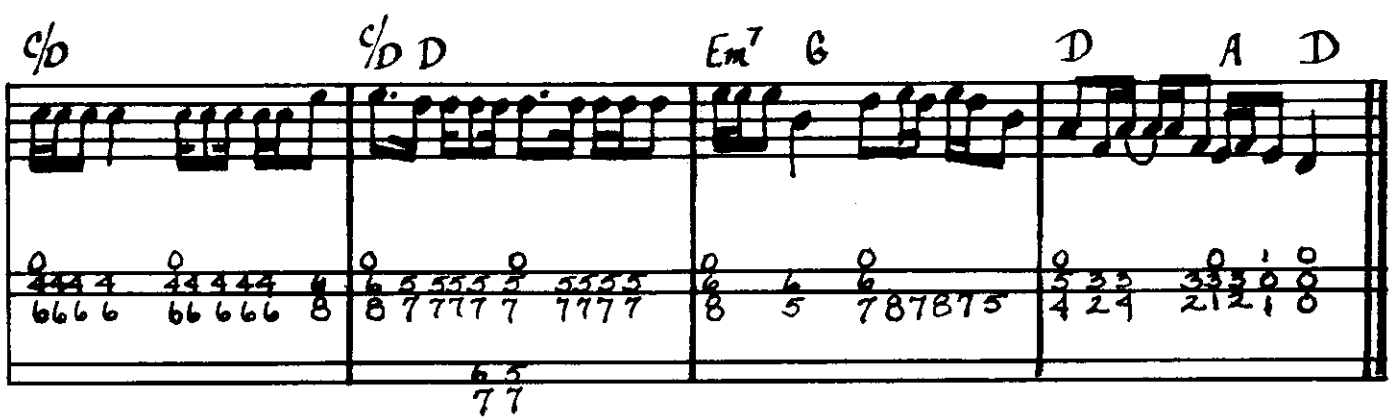

©2002 Wellyn International. Used by permission of author. Website info: robertforce.com